



Philadelphia Society for The Preservation of Landmarks

ANNUAL REPORT | 2022





Mission and Values

The Philadelphia Society for the Preservation of Landmarks inspires people to engage with history by preserving our unique historic sites and by providing related historical, educational, and cultural programming. We believe that historic preservation illustrates the value of what endures in our society, and that this inspires people to learn about history and engage with their community.

We are committed to maintaining our properties and their collections for the long-term, so that they will remain public resources in the future.

We want our properties to be open and well-used by many different audiences in many different ways.

We respect the uniqueness of each of our properties, and believe that their different programs, priorities, and places in their communities create great value for Landmarks and its visitors.

We are thoughtful and foresighted stewards of the organization's resources and always encourage others to join us.

Letter from the Chairman

Dear PhilaLandmarks friends,

I am pleased to report that things at PhilaLandmarks have continued at a marathon pace. Having completed substantial exterior restoration work at both the Powel House and Hill-Physick House, we have devoted substantial attention to Grumblethorpe and Waynesborough this past year.

A major focus has been to replace the cedar shake roof of Historic Waynesborough. With detailed architectural and preservation plans, prepared by Daniel Campbell, AIA., we aggressively pursued the fundraising necessary for this project. Based on the track-record and achievements of our organization, we have secured substantial grants from the Save America's Treasures program of the National Park Service, the Pennsylvania Historical and Museum Commission, and the Pennsylvania Society of the Sons of the Revolution (PSSR). While the roof replacement has been the priority, we have also made great strides at addressing all maintenance and preservation needs, while strengthening the relationship with Easttown Township. The PSSR has moved its offices and staff into the Carriage House, forming a wonderful partnership of organizations devoted to telling the story of the American Revolution. We have also secured a wonderful tenant for our residential property on the campus, who happens to be a descendant of Anthony Wayne!

While we have increased the programmatic usage of Grumblethorpe, we continue to plan and implement our restoration plan. Grumblethorpe is a beneficiary of a Commonwealth capital assistance grant through the umbrella organization, Historic Germantown. This will help move forward our overall exterior preservation plans for both the main house and tenant house.

Another major enhancement has been the development of our new website, with substantial volunteer assistance from Board member Elizabeth Streitz Powel. This virtual entry point for our organization and four properties is a significant upgrade and aids in our mission of telling our stories, creating awareness, and driving activity to our interpretive house museums.

Finally, as we enter our seventh consecutive year in black ink, a special thanks to the hard work of our staff, under the careful direction of Executive Director Kayla Anthony, as well to all volunteers on our Board and House Committees and of course, to our loyal membership, which sustains us.

Cheers,



Gregory P. Montanaro

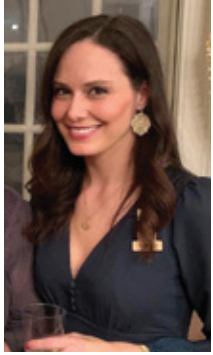

Letter from the Executive Director

Executive Director Letter

Our 91st year was one of great strength, rebuilding, and growth across the organization. Even though it went by in the blink of an eye, I am so proud to look back and reminisce on all the things we collectively accomplished in the past year. This is a true testament to organization-wide collaboration. When we set goals together across our sites, we direct our energy towards positive momentum, and we see that we achieve our goals in record time.

Perhaps the best example of this collaboration in the past year, was the fundraising launch of the Historic Waynesborough Restoration Project. This project was the proud recipient of numerous grants, including the Save America's Treasures grant program through the National Park Service, the Pennsylvania Historical and Museum Commission Keystone Construction Grant program, and a major preservation grant from the Pennsylvania Society of Sons of the Revolution. The project also received generous individual support from our Board of Trustees, House Committees, Members, and neighbors. We were able to come together quickly with preservation experts, staff, board, and committee members to fundraise for this project, raising half a million dollars in record time.

In fact, our collaboration and renewed commitment to preservation was evident across all four historic houses as we completed many restoration and brick and mortar projects, some of which you will see as you page through the report.

This year, we also expanded our outreach and fostered new strategic partnerships with like-minded organizations (such as the Pennsylvania Society of Sons of the Revolution at Waynesborough), focused on expanding our community relations, rebuilt old programs which had taken a pause

due to COVID-19, and launched brand new programs. We discovered new research about our house narratives with help from our committees, staff, and professional historians and set goals to incorporate this new information into our house interpretations moving forward. 2022 saw increased tourism to Philadelphia and its surrounding regions as it bounced back from the pandemic, benefiting both our historic houses and Road Scholar programs.

I am proud to report that our 2022 fiscal year was our seventh consecutive year with positive operations. Our secure organizational footing signals sustainable growth despite national and global economic challenges.

Looking forward, there is much to be excited about: the upcoming completion of our Waynesborough Restoration Project in 2023, the launch of our next capital project, rebranding with our new PhilaLandmarks website, the activation of our historic houses in new ways, and gathering with our communities, to name a few. Now that we are (hopefully) out of pandemic survival mode, I look forward to celebrating 2022's successes with you, our dedicated supporters, members, and trustees and thank you for your ongoing dedication to PhilaLandmarks and its mission. Let's keep having fun together while preserving history!

With gratitude,

Kayla Anthony,
Executive Director



PRESERVATION & COLLECTIONS

Photographing of Benjamin Rittenhouse clock at Powel House to be featured in Donald Fennimore book

Waynesborough Main House Windows and Bulkhead Doors Project

Waynesborough Main House Stone Repointing

Waynesborough Tenant House Roof Project

Waynesborough Carriage House Termite Damage Wainscoting Repair

Powel Underground Drainage System and Downspout Boot Expansion

Powel Dormers and Windows

Hill-Physick House Synthetic Lawn Installation

Hill-Physick Marble Restoration





ACHIEVEMENTS

The Historic Waynesborough Roof Restoration Project is fully funded thanks to the Save America's Treasures Grant through the National Park Service, Pennsylvania Historical and Museum Commission, the Pennsylvania Society of Sons of the Revolution, and our generous donors and community members. This project encompasses the preservation and restoration of the cedar shake roof on Historic Waynesborough.

After receiving honorable mention last year, the Grumblethorpe Youth Volunteers (GYVs) placed second in the Pennsylvania Horticultural Society's Flower Show Competitive Class 161 Patio Gardens with the exhibit "Next Generation Farming at Grumblethorpe." Their exhibit exemplified the theme by highlighting three generations of the Wister family's farming tradition at Grumblethorpe. The GYVs, with help of GYV Mentor Margaret Wilmerding and Grumblethorpe



Operations Manager Michael Muehlbauer, designed and built an exhibit that showcased the contributions Daniel Wister, Charles J. Wister, Sr. and Charles J. Wister, Jr. made to the landscape and how the GYVs continue this tradition in their own way.

PhilaLandmarks is now in its seventh consecutive year with positive operations after six successful fundraisers and eleven public programs. This continued growth allows for us to continue forwarding our mission of preservation and public-facing programming.

After two years of reduced tourism due to the global pandemic, our Philadelphia Road Scholar program had full attendance at all programs throughout the fiscal year. We also added two new Gettysburg programs “The Battle of Gettysburg: Heroism, Sacrifice and History” and “Three Civil War Battlefields: Harpers Ferry, Antietam and Gettysburg.” These programs have participants visit Civil War battlefields, museums, and learn from military history experts and first-person interpreters.

2022 FUNDRAISERS



Attendees: **634**

Number of Fundraisers: **6**

Total Amount Raised: **\$45,921**

- Hill-Physick House Wine & Dine Raffle
- Hill-Physick House Wreath & Poinsettia Sale
- Powel Holiday Party
- Hill-Physick House Spring Plant Sale
- Grumblethorpe Spring Plant Sale
- Powel House Garden Party





PROGRAMS

Revolutionary Germantown Festival

Tiny Dynamite (Oktoberfest)

PhilaLandmarks Early Music Series

Philadelphia Chamber Orchestra at Powel House

Haunted Tales at Historic Waynesborough

Holiday Open House at Historic Waynesborough

Valentine's Day 2022 with Tiny Dynamite

Grumblethorpe Farmstand

Philadelphia Chamber Orchestra Concert at Historic Waynesborough

Saint Marks' Summer Camp at Grumblethorpe

Independence Day Celebration at Historic Waynesborough





GRUMBLETHORPE FARMSTAND

HAD AN INCREDIBLY PRODUCTIVE YEAR

In the fiscal year 2021-2022...

Served: **437 CUSTOMERS**

Grew and resold: **3130.75 LBS OF FOOD**

Made: **\$6,125 IN SALES**

The Grumblethorpe Farmstand continued its community engagement through the various aspects of urban farming. We employed six youth and two graduated youth at different points in the season. We worked with community partners Chef Gail, who presented twelve cooking demonstration, and Wind Honey, who donated and tended three beehives. We started the “Support Germantown Farmers Markets” advertising campaign with two other local markets while contributing funds towards Awbury’s Farmers Market launch. To be accessible to our community, we now accept SNAP/EBT, Philly Food Bucks, and FMNP vouchers to make sure our neighbors have a way to enjoy fresh, local produce.





OUTREACH

GRUMBLETHORPE VISITORS: 48

GRUMBLETHORPE ELEMENTARY EDUCATION PROGRAM (GEEP): 300

GEEP WIDENER PROGRAM: 50



HILL-PHYSICK VISITORS:

1,686



HISTORIC WAYNES-BOROUGH VISITORS:

1,122



POWEL HOUSE VISITORS:

2,052



facebook

Reach

4,664

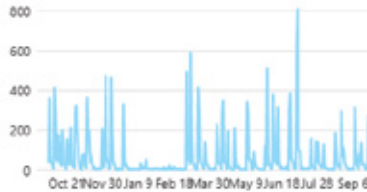

instagram

14,241

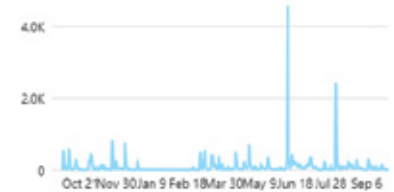

ROAD SCHOLAR

30 PROGRAMS

793 PARTICIPANTS

WEBSITE PAGE VIEWS: 23,335





STATEMENT OF ACTIVITIES

**Year Ended
September
30, 2022**

REVENUE AND SUPPORT

	WITHOUT DONOR RESTRICTIONS	WITH DONOR RESTRICTIONS	TOTAL
Admissions	\$ 11,862	\$ -	\$ 11,862
Commissions	58,738	-	58,738
Event Income, net of Direct Costs	43,385	2,536	45,921
Grants and Contributions	62,104	108,626	170,730
Interest and Dividends	16,768	19,203	35,971
Other Income	16,599	6,629	23,228
Program Activities	12,708	1,500	14,208
Rental Income	304,161	1,800	305,961
Road Scholar	1,285,959	-	1,285,959
Paycheck Protection Program Loan Forgiveness	55,762	-	55,762
Realized Gain on Investments	14,769	48,506	63,275
Unrealized Gain (Loss) on Investments	(44,841)	(185,463)	(230,304)
Net Assets Released from Restrictions:			
Satisfaction of Restrictions	153,533	(153,533)	-

TOTAL REVENUE AND SUPPORT 1,991,507 (150,196) 1,841,311

EXPENSES

Program Services:			
Road Scholar	1,104,937	-	1,104,937
Other Programs	489,389	94,853	584,242
Total Program Services	1,594,326	94,853	1,689,179
Support Services			
Administrative and General	211,582	-	211,582

TOTAL EXPENSES 1,805,908 94,853 1,900,761

CHANGE IN NET ASSETS 185,599 (245,049) (59,450)

NET ASSETS, BEGINNING OF YEAR 2,791,137 1,344,372 4,132,509

NET ASSETS, END OF YEAR \$ 2,976,736 \$ 1,099,323 \$ 4,076,059

**NET
REVENUE**

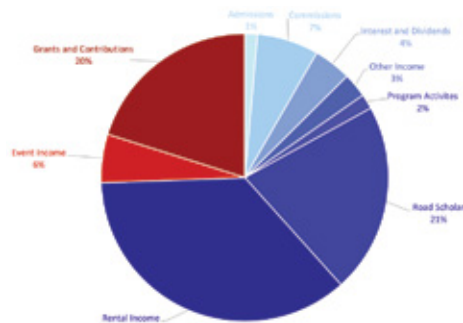

2022

PhilaLandmarks Donors

GENERAL OPERATING GRANTS:

The National Society of The Colonial Dames of America in the Commonwealth of Pennsylvania
\$1,500.00

Pennsylvania Historical & Museum Commission
\$12,000.00

The Philadelphia Foundation
The Grumblethorpe Fund \$26,467.29

PROJECT AND PROGRAM GRANTS:

American Public Gardens Association
– Urban Agriculture Resilience Program Grant
\$20,000.00 to Grumblethorpe Youth Farm Stand

Philadelphia Cultural Fund – Art & Culture Grant
\$10,852.00 to Grumblethorpe Youth Farm Stand

Historic Germantown – SOS Grant \$4,000.00 to
Grumblethorpe

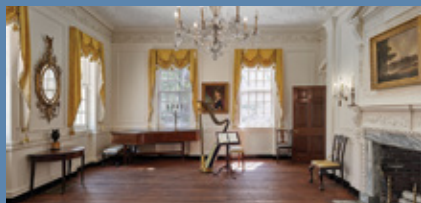

POWEL COLLECTIONS:

Gregory Cranford
Lee and Geoffrey Dennis
Mr. and Mrs. Thomas I.H. Powel, Jr

POWEL ENDOWMENT FUND:

Robert P. Breading, AIA
Lee and Geoffrey Dennis

Powel Committee

Fund:
Pam Alles
Sherrin Baky-Nessler
Robert P. Breading, AIA
Terry Conn
Alexander Conner
Barbara DeLorey
Lee Dennis
Rebecca Flemer
Marion Hanks-Bell
Palmer Hartl
William Higgins
Patricia Hilpl
Roberta Kangilaski
Nancy J. Lanham
Margaret H. Lonsetta
Marlene McPherson
Julianne R. Morris
Ann E. Moyer
Judit Nagy-Eichelberger
Suzie Pattison
Rita Powell
Jan Stephano
Barbara Turner

Powel Garden Fund:

Pam Alles
Sherrin Baky-Nessler
Robert P. Breading, AIA
Terry Conn
Alexander Conner
Barbara DeLorey
Lee Dennis
Rebecca Flemer
Marion Hanks-Bell
Palmer Hartl
William Higgins
Patricia Hilpl
Roberta Kangilaski
Nancy J. Lanham
Margaret H. Lonsetta
Marlene McPherson
Julianne R. Morris
Ann E. Moyer
Judit Nagy-Eichelberger
Suzie Pattison
Rita Powell
Jan Stephano
Barbara Turner
Linda Witt

Powel House:

Lee and Geoffrey Dennis
Ms. Sarah Jackson
Howard Sedran
and Martha Levine
Society Hill Civic
Association

Grumblethorpe Youth Volunteer:

Terese Vekteris

Grumblethorpe Committee Fund:

Jim Dragoni
Norman Marcus
Christopher Waxman

Grumblethorpe: Historic Germantown

Hill-Physick Committee Fund:

Michael Allen
M.K. Carmichael
Pamela J. Covey
Linda DeMarco
Doris Gunther
Nancy Heinzen
Katharine Levegood
Martha Levine
Tanti Lina
Barbara McLenahan
Christine Rother
Linda Seyda
Ruth L. Sine
Becky Sitarchuk
Allison Taub
Audrey Walters
Ellen Ward
Jacqueline Weitzner
Ellen Wurster

Hill-Physick Garden Fund:

Michael Allen
M.K. Carmichael
Pamela J. Covey
Linda DeMarco
Doris Gunther
Nancy Heinzen
Katharine Levegood
Martha Levine
Tanti Lina
Barbara McLenahan
Christine Rother
Linda Seyda
Ruth L. Sine
Becky Sitarchuk
Allison Taub
Audrey Walters
Ellen Ward
Jacqueline Weitzner
Ellen Wurster

Hill-Physick

Lawn Project:

Michael and Caitlyn Allen
Mr. and Mrs. Herbert
Gunther
Mrs. Bernard G. Heinzen
Howard Sedran
and Martha Levine
Mrs. Christine Rother
Becky and Eric Sitarchuk
The State Society of
the Cincinnati of
Pennsylvania

Hill-Physick House:

Howard Sedran
and Martha Levine
Becky and Eric Sitarchuk
Society Hill Civic
Association
Mr. and Mrs. James T.
Ward
Ellen and John Wurster

Historic

Waynesborough

Restoration Project:

Tim and Pam Alles
Roger and Dana Band
Lewis and Barbara Blynn
Robert Bryan, AIA
and Julie Jensen Bryan
Mr. and Mrs. William C.
Buck
Paul and Audrey Clancy
Mr. and Mrs. Larry A.
DeYoung
Mr. and Mrs. Joseph M.
Evans, Jr.
Carla and David Grasser
Mrs. William Hershey
Sharon Hindenach
Daniel and Candice Kane
Robin Koslo-Stahl
Jack Lautsbaugh Jr.
Margot McGinley
Margarita Montanaro
Jeffrey and Lori Naser
Stephen and Sandra Ryan
Ruth Sachs
Carl Teets, III
and Linda Teets
Mr. and Mrs. W.
Evan Walker
Juliana Wood Snowden

Government

Philadelphia Cultural
Fund

Pennsylvania Historical
& Museum
Commission

Foundations

American Public
Gardens Assoc.
David T. Orthwein Trust
The Philadelphia
Foundation
Howard J. Sedran
Family Foundation
Sam and Kate
Sidewater Foundation

Corporations/ Organizations

B. Wood Designs
The Bartlett Tree
Expert Company
Condino Heating & Air
Conditioning, Inc.
The National Society of
The Colonial Dames of
America in the
Commonwealth of
Pennsylvania
City Totes
Historic Germantown
Papertini
Society Hill Civic
Association
The State Society of the
Cincinnati of
Pennsylvania

\$10,000+

Tim and Pam Alles
American Public Gardens
Association
Pennsylvania Historical &
Museum Commission
The Philadelphia
Foundation
Becky and Eric Sitarchuk
Society Hill Civic
Association

\$5,000+

Lee and Geoffrey Dennis
Mr. Jack P. Roddy
Howard Sedran and
Martha Levine

DONOR SUPPORT

OCTOBER 1, 2021 - SEPTEMBER 30, 2022

\$1,000+

Michael and Caitlyn Allen
Roger and Dana Band
Mr. and Mrs. Jonathan Bitting
Robert P. Breathing, AIA
Ms. Lori Cohen
Gregory Cranford
The National Society of The Colonial
Dames of America in the
Commonwealth of Pennsylvania
Bishop David G. Evans
Historic Germantown
Mr. and Mrs. Herbert Gunther
Mrs. Bernard G. Heinzen
Mr. Stephen S. Lee
Norman Marcus
Robert and Marsha Marshall
Mr. Gregory P. Montanaro
Mr. and Mrs. J. N. Pattison IV
Robert S. Powel, Jr., Esq.
Mr. and Mrs. Thomas I.H. Powel, Jr.
Mrs. Christine Rother
The State Society of the Cincinnati of Pennsylvania
John Ventura
Jacqueline and Larry Weitzner
Brad Wimmer
Ms. Linda Witt and Mr. James P. Marsh
Ellen and John Wurster

\$500+

Kayla Anthony
William and Sherrin Baky-Nessler
Dr. Kathleen Beaver
Lewis C. Blynn and Barbara C. Blynn
M.K. Carmichael
Mr. and Mrs. Peter Conn
Michael and Barbara DeLorey
Mrs. James DeMarco
Dr. George Drach and Ms. Peggy Duckett
Rebecca Flemer
Jorja Fullerton
Ms. Elizabeth H. Gemmill
Mr. and Mrs. Steven A. Grasse
Christopher and Carol Hanlon
Palmer and Judy Hartl
Mr. William Higgins
Patricia and Charles A. Hilpl
Roberta Kangilaski

Ms. Nancy J. Lanham
Margaret H. Lonzetta
Margarita Montanaro
Mrs. Julianne R. Morris
Dr. Ann E. Moyer
Judit Nagy-Eichelberger
Honorable and Mrs. Kenneth J. Powell, Jr.
Theodore R. Robb
Linda Robinson
Jan Stephano
Mrs. James B. Straw
Dennis Tice
Jonathan and Barbara Turner
Juliana Wood Snowden
Mr. Kevin A. Yoder and Mr. Harvey Hurdle

\$250+

Mr. and Mrs. Murat Aslansan
Ms. Anna Marie Aufiery
The Bartlett Tree Expert Company
Dr. Richard Henry Bell
and Ms. Marion Janet Hanks-Bell
Robert Boris and Linda Seyda
Rory Boyle
Amy Branch
Robert Bryan, AIA and Julie Jensen Bryan
Mr. and Mrs. William C. Buck
Condino Heating & Air Conditioning, Inc.
Alexander Conner
Ms. Pamela J. Covey
Paul Del Borrello
Ann DeLaura
Mr. and Mrs. Albert DiSanto
Steven and Anne Docimo
Mr. and Mrs. Joseph M. Evans, Jr.
Dennis Faucher
Rosemary Gifford
Virginia Funk and John T. Goodman
Ms. Sarah Jackson
Dr. and Mrs. William Jantsch
Stephen Kastenber, Esquire
Robin Koslo-Stahl
Mr. Torsten J. Kreider
Mrs. Joan Lapayowker
P.K. and Katharine Levengood
Fred Manfred
Margot McGinley
Cynthia McGroarty

Barbara McLenahan
Marlene McPherson
Dr. John L. Melvin and Dr. Carol Melvin-Pate
Mr. and Mrs. Kevin Miller
Mr. Stephen W. Miller
Ms. Madeline E. Miller †
and Mr. H. Gordon Leggett, Jr.
Reid and Liz Murray
Ms. Barbara A. Oldenhoff
Krista Reichard
Robert and Jeanette Richardson
Donna Rodio
Ms. Diane F. Rossheim
Richard and Genevieve Scafidi
Mr. David W. Seltzer and Ms. Lisa S. Roberts
Sam and Kate Sidewater Foundation
Ruth L. Sine
Linda Skale
Allison Taub
Mr. and Mrs. Thomas H. Tropp
Audrey Walters
Mr. and Mrs. James T. Ward
Barbara Watson and Bob Curley
Sarah and Ryan Watson
Ms. Carol A. Williams

\$100+

Ms. Lynne M. Abraham
Mrs. Harry Appel
Mr. and Mrs. Barry Arkles
Ms. Elizabeth A. Armour and Mr. Philip E. Rakita
James and Theresa Baldwin
Mrs. Murray J. Belman
Jeffrey Berry and Frances Jensen
Mr. and Mrs. Ira Blank
Ms. Debra L. Bloom
Michelle Bradley
Ann and David Brownlee
Jennifer Bryson
Ms. Margo Burnette
Susan Burt Collins
Mr. Jonathan Burton and Christina Simeone
Ronald and Claudia Carabelli
Noreen and Charles Cheleden
Frederic Claghorn
David Cohen
Jeffrey Cohen and Linda May
Mr. and Mrs. Richard M. Cole

DONOR SUPPORT CONT.

Irene Connolly
Mr. and Mrs. Roger F. Cox
Mary Ann Cresswell
Mr. and Mrs. Jonathan T. Cresswell
Chip D'Angelo
Maryfrances Davis
Judith Deglin
Robert and Kitty DeMento
P. Justin Detwiler
Laura A. Lane and David R. DeVoe
Mr. and Mrs. Larry A. DeYoung
Tobey and Mark Dichter
Jim Dragoni
Don and Maxine Dubin
Mr. and Mrs. Peter A. Dunn
Jonathan Eells
Mr. and Mrs. Barry N. Eiswerth
John Estrada
Harry Fenton
Jean French
Edward George
Wendy Glazer
Dwayne Grannum
Carla and David Grasser
William and Helen Hamel
Gail Hearn
Mr. Thomas Hemmerick
Harry and Louise Hill
Mr. G. Richard Hoffman
and Ms. Susan Kellogg
John Infanti
Jeanne Jacoby
Stuart A. Schwartz
and Sheila Jamison-Schwartz
Mr. William J.D. Jordan
Yoni Kahn
Daniel and Candice Kane
Nancy and Shahir Kassam-Adams
Lorna Katz and John Lawson
Michelle and H. Paxson Keates
Dorothy Lyles Powel Kehres
and Larry D. Kehres
Mr. George L. Kelley
Bernice Koplin
Daniel Lamade
Sherry Lefevre
Caleb and Allyson Legnini
Norman and Sylvia Lieberman
David Lockhart
Dayton Lummis

Mr. and Mrs. Michael J. Mahoney
Susan Makurath
Richard Maturo
Mr. and Mrs. Robert C. McAdoo
Richard McConnell
Ms. Kathleen McGrann
Elaine S. Morris
Mr. Ignatius F. Mullen, Jr.
Thomas Murphy
Katherine Niven
Diego Orduna and Christine Joe
David T. Orthwein Trust
Papertini
Aleni Pappas and Anthony Kyriakakis
Steven Peitzman, M.D.
Marissa Perrone
Constance Piau
Christine Pickup
Ms. Mary Purcell
Anne Putney
Mr. Yves Quintin and Mrs. Rosanne Loesch
Alexa Ragsdale
Wendy Raspanti
Lynne Roberts
Linda Robertson
Mr. and Mrs. Philip N. Russo
Stephen and Sandra Ryan
Ruth Sachs
Bethany Schneider
Karin Schroeder
Jennifer Schwartz
Ellen Shire
Randi Skibinsky Abramson
Judy Smith
David Soltesz
Larry Spector
Mr. and Mrs. Philip N. Steel, Jr.
Thomas Steinborn
Heather and Jules Steiner
Mark Stephens
Wayne and Carol Strasbaugh
Ms. Mary E. Sturdivant
Jared Sutherland
Judith Tannenbaum
Michael and Pam Rosser Thistle
JoAnne Tubman
Kirsten Tyminski
Dr. and Mrs. John C. Van Horne
Terese Vekteris
Teresa Victoria

George and Carol Vinci
Luciano and Marjorie Virgili
Teresa Ward
Christopher Waxman
Henry J. Wegrocki, Esquire
Daniel Wheeler
Miriam Whitfield
Dr. Douglas Wilkerson †
Barbara Wilson
Sheila and Ted Zeitzer

\$99 & Under.

Elizabeth Arledge
Lisa Bache
Lynn Biondi
Ms. Martha Blood
Daniel Bornstein
Joanne Calabria
City Totes
Paul and Audrey Clancy
Ann W. Dennen
Katherine DiBenedetto
Elizabeth Donison
Patricia Dowden
Emma Faulkner
Kathleen A. Foster
Jaime Fox
Sara Garonzik
Bernard Gelman
David Goss
Ms. Barbara Darhun Grabias
Helen Grady
Amanda Hare
Ms. Linda Jeter Harris
Gail and Henry Hauptfuhrer
Michael Heater
Mrs. William Hershey
Sharon Hindenach
Neal Horrell
Lisa Jacobson-Katz
Ramona Johnson
Daniel Kelley and Mary Keefe
Sarah Kern
Mr. Stephen J. Kobrin
and Ms. Carol Fixman
Linda Koenigsberg
Jack Lautsbaugh Jr.
Dan and Andrea Layden
Anita Leva
Susan Levin

Helene Lipton
David and Nicole Mieloch
Scott Moore
Amanda Muir
Jeffrey Naser
B. Wood Designs
Nora Pomerantz
Marion Pulsifer
Ms. Carol Purfield
Mr. and Mrs. Timothy V. I. Ratner
Sally Redlener
Maja Seselj
Rheta Smith
Beth Sommer
J. Michael Steele
Marilyn and Sherman Stein
Mr. Paul R. Steinke
Ms. Laurie Switzer
and Mr. Robert Randolph
Carl Teets, III and Linda Teets
Barbara Underwood
Norma Van Dyke
Mr. Joe Waldron
Mr. and Mrs. W. Evan Walker
Lauren Wegrocki-Smith
Emily Woods



THANK
YOU
FOR YOUR
CONTRIBUTIONS



WAYS TO SUPPORT

1. BECOME A MEMBER

\$25 Young Friend: benefits for one adult ages 18-35

\$50 Individual: benefits for one adult

\$85 Family: benefits for 2 adults and all children under the ages of 17

\$100 Sustainer: benefits for 2 adults + guest privileges (2) for access to all PhilaLandmarks houses and all NARM benefits

\$125 Young Patriots Club: benefits for 2 adult ages 18-35 + guest privileges (2) for access to all PhilaLandmarks houses, 2 free program admissions (\$25 value or less), and all NARM benefits

\$250 Preservationist: benefits for 2 adults + guest privileges (2) for access to all PhilaLandmarks houses, 2 free program admissions (\$25 value or less), and all NARM benefits

Benefits

Advance notification of our public programs

Invitations to our public events and tours, sometimes including free or discounted tickets

Invitation to attend the Annual Meeting

PhilaLandmarks Newsletter emailed every month

Special offers from our PhilaLandmarks' partners

Recognition in our Annual Report.

2. MAKE A DONATION

Your financial contribution TODAY will enable us to continue our mission of inspiring people to engage with history. It is EASY to make a secure donation on our website at www.PhilaLandmarks.org, mail a check to PhilaLandmarks at 321 S. 4th Street, Philadelphia, PA 19106 or contact us at 215-925-2251





MEMBERSHIPS IN FY22

Michael and Caitlyn Allen
Tim and Pam Alles
Kayla Anthony
Elizabeth Arledge
Lisa Bache
William and Sherrin Baky-Nessler
James and Theresa Baldwin
Roger and Dana Band
Dr. Richard Henry Bell and
Ms. Marion Janet Hanks-Bell
Mrs. Murray J. Belman
Mr. and Mrs. Jonathan Bitting
Robert Boris
and Linda Seyda
Daniel Bornstein
Michelle Bradley
Robert P. Breading, AIA
Ann and David Brownlee
Robert Bryan, AIA
and Julie Jensen Bryan
Mr. and Mrs. William C. Buck
M.K. Carmichael
Bethany Chisholm
Frederic Claghorn
Jeffrey Cohen
and Linda May
Lori Cohen
Mr. and Mrs. Peter Conn
Alexander Conner
Irene Connolly
Ms. Pamela J. Covey
Gregory Cranford, AIA
Mr. and Mrs. Jonathan
T. Cresswell
Mary Ann Cresswell
Michael and Barbara DeLorey
Mrs. James DeMarco
Robert and Kitty DeMento
Ann W. Dennen
Lee and Geoffrey Dennis
P. Justin Detwiler
Mr. and Mrs. Larry A. DeYoung
Tobey and Mark Dichter
Steven and Anne Docimo

Elizabeth Donison
Dr. George Drach
and Ms. Peggy Duckett
Jim Dragoni
Mr. and Mrs. Peter A. Dunn
Bishop David G. Evans
Mr. and Mrs. Joseph M. Evans, Jr.
Rebecca Flemer
Kathleen A. Foster
Jean French
Jorja Fullerton
Frank Giordano
David Goss
Carla and David Grasser
Mr. and Mrs. Herbert Gunther
William and Helen Hamel
Ms. Linda Jeter Harris
Palmer and Judy Hartl
Gail and Henry Hauptfuhrer
Mrs. Bernard G. Heinzen
Thomas Hemmerick
Dan Herrman
Mrs. William Hershey
Mr. William Higgins
Patricia and Charles A. Hilpl
Mr. G. Richard Hoffman
and Ms. Susan Kellogg
Jessica Jacoby
Mr. William J.D. Jordan
Lauren Kain
Roberta Kangelaski
Charles P. Keates
Michelle and H. Paxson Keates
Daniel Kelley
and Mary Keefe
Mr. George L. Kelley
Robin Koslo-Stahl
Daniel Lamade
Ms. Nancy J. Lanham
Stephen S. Lee
Anita Leva
P.K. and Katharine Levengood
David Lockhart
Margaret H. Lonsetta

Dayton Lummis
Mr. and Mrs. Michael J. Mahoney
Susan Makurath
Norman Marcus
Robert and Marsha Marshall
Margot McGinley
Cynthia McGroarty
Barbara McLenahan
Marlene McPherson
David and Nicole Mieloch
Caroline Mills
Gregory Montanaro
Margarita Montanaro
Scott Moore
Elaine S. Morris
Mrs. Julianne R. Morris
Dr. Ann E. Moyer
Amanda Muir
Reid and Liz Murray
Judit Nagy-Eichelberger
Katherine Niven
Ms. Barbara A. Oldenhoff
Diego Orduna
and Christine Joe
Mr. and Mrs. J. N. Pattison IV
Steven Peitzman, M.D.
Honorable and Mrs.
Kenneth J. Powell, Jr.
Robert Powel, Esq.
Mr. and Mrs. Thomas
I.H. Powel, Jr.
Sally Redlener
Linda Robertson
Mr. Jack P. Roddy
Mrs. Christine Rother
Ruth Sachs
Bethany Schneider
Kelsey Scouten Bates
Stuart A. Schwartz and
Sheila Jamison-Schwartz
Howard Sedran
and Martha Levine
Maja Seselj
Ruth L. Sine

Becky and Eric Sitarchuk
Linda Skale
Rheta Smith
Mr. Richard Wood Snowden
Samantha Snyder
David Soltesz
Mr. and Mrs. Philip N. Steel, Jr.
Mr. Paul R. Steinke
Jan Stephano
Mark Stephens
Isabel Steven
Wayne and Carol Strasbaugh
Jared Sutherland
Dawn M. Tancredi, Esq.
Megan Thibodeaux
Michael and Pam Rosser Thistle
Jonathan and Barbara Turner
Semele Turro
Pamela Utterback
Dr. and Mrs. John C. Van Horne
John Ventura
Robert Wagner
Audrey Walters
Mr. and Mrs. James T. Ward
Mackenzie Warren
Sarah and Ryan Watson
Christopher Waxman
Lauren Wegrocki-Smith
Jacqueline and Larry Weitzner
Cortright Wetherill, III
Daniel Wheeler
Miriam Whitfield
Eric Williams and
Nicholle Thery-Williams
Barbara Wilson
Ms. Linda Witt and
Mr. James P. Marsh
Ellen and John Wurster

BOARD OF TRUSTEES

OFFICERS

Gregory P. Montanaro
Chairman

John Ventura
Vice Chair

Timothy M. Alles
Treasurer

Dawn M. Tancredi, Esq.
Secretary

Jonathan K. Bitting
Lori Cohen

Gregory Cranford, AIA

P. Justin Detwiler

Bishop David G. Evans

Frank Giordano

Thomas Hemmerick

Robin Koslo-Stahl

Stephen S. Lee

Margaret Lonsetta

Norman S. Marcus

Robert A. Marshall, Esq.

Caroline Mills

Elizabeth Streitiz Powel

Robert Powel, Esq.

Becky Sitarchuk

Cortright Wetherill, III

Charles P. Keates, Esq.
Chair Emeritus

ADVISORY COUNCIL

David B. Brownlee
Jonathan Burton
Gary J. Crowell, AIA
George J. Haitsch
James Kilvington
Patrick Spero, Ph.D
Keith Straw
Franklin D. Vagnone
John Van Horne
Peter Woodall



STANDING COMMITTEES

For year ending September 30, 2022

Thanks to our dedicated volunteer committees for the roles they play in carrying out our mission.

Executive Committee

Chairman – Gregory P. Montanaro
Vice Chairman – John Ventura
Treasurer – Timothy M. Alles
Secretary – Dawn Tancredi
At Large – Jonathan Cresswell
At Large – Stephen Lee
Executive Director – Kayla Anthony

Collections Committee

Chair – Jonathan Cresswell
Lori Cohen
Lee Dennis
P. Justin Detwiler
Connie Hershey
Nancy Heinzen
Robin Koslo-Stahl
Katharine Levingood
Julianne Morris
Sandra Ormerod

Finance/Audit Committee

Chair – Timothy M. Alles
Stephen S. Lee
Gregory P. Montanaro
John Ventura
Ex officio: Kayla Anthony

Development Committee

Gregory P. Montanaro
Elizabeth Streitiz Powel
John Ventura
Ex officio: Kayla Anthony

Governance/Nominating Committee

Chair – Gregory P. Montanaro
Tim Alles
Lori Cohen
John Ventura

Property/Building Committee

Chair – P. Justin Detwiler
Robert P. Breading
Gary J. Crowell
Thomas Hemmerick
George Kelly
Martha Levine
Kathy Schwartz
Becky Sitarchuk
Ruth Sine

Ex officio: Kayla Anthony



Powel House Committee

House Chair – Margaret Lonsetta
Co-Vice Chair – Robert P. Breading, AIA
Co-Vice Chair – Terry Conn
Treasurer – William Higgins
Secretary – Roberta Kangilaski

Pam Alles
Marion Hanks-Bell
Alexander Conner
Barbara DeLorey
Lee Dennis
Rebecca Flemer
Palmer Hartl
Pat Hilpl
Sonia Kurtz
Nancy J. Lanham
David Lockhart
Marlene McPherson
Julianne R. Morris
Ann E. Moyer
Liz Murray
Judith Nagy-Eichelberger
Suzie Pattison
Rita Powell
Jan Stephano
Barbara Turner
Sarah Wilma Watson
Linda Witt

Friends of Powel House Sponsorship

Amanda Aslansan
Sherrin Baky-Nessler
Kathy Burns-Alderfer
Lalla De Rham
Kathie Dunn
George L. Kelley
Susan Schwartz

Site Managers

Mona Gardiner
Judy Smith



Grumblethorpe Committee

House Chair – Norman Marcus
Vice Chair – Jim Dragoni
Secretary – Christopher J. Waxman, Esq.

Jonathan T. Cresswell
Gary Crowell
Thomas Hemmerick
Jordan Vann

Site Managers

Kelly Altrichter & Nicholas Stepnowski

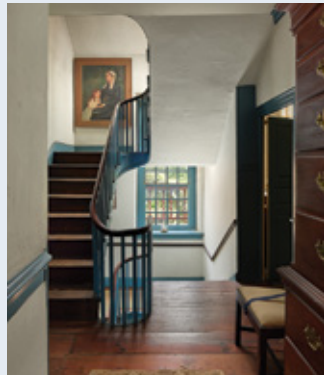

Hill-Physick House Committee

House Chair – Becky Sitarchuk
Vice Chair – Ellen Wurster
Treasurer – Michael Allen, Esq.
Secretary – M.K. Carmichael

Pamela Covey
Linda DeMarco
Doris Gunther
Nancy Heinzen
Katharine Levengood
Martha Levine
Tanti Lina
Barbara McLenahan
Christine Rother
Linda Seyda
Ruth L. Sine
Allison Taub
Audrey Walters
Jacqueline Weitzner

Supporting Members

Pozi Jensen
Pam Rosser Thistle
Ellen Ward
Emily Woods

Site Managers

Megan Thibodeaux & Tim Urschel

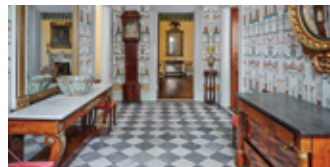

Historic Waynesborough Committee

House Chair, –Robin Koslo-Stahl
House Chair – Sandra Ormerod (May 2022)
Vice Chair – Cynthia McGroarty
Secretary – Jean French
Vice Chair & Secretary – Robin Koslo-Stahl (October 2021 - May 2022)

Lynne Anderson
Michelle Bradley
Eugene Briggs
Ann W. Dennen
Mary Furtaw
Lois Hazard
Shirley Hill
Kathy Schwartz
Eric Williams

Site Managers

Lynn & Paul Gluck

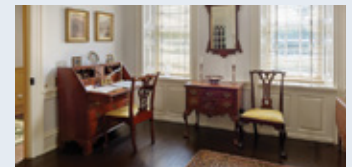

PHOTO CREDITS

Michael Muehlbauer
Kayla Anthony
Mackenzie Warren
Thomas Powel, Jr.
Joe Pulcinella

Margaret Wilmerding
Lauren Kain
Kyle Huff
Lauren Wegrocki-Smith



PHILALANDMARKS STAFF 2022

Kayla Anthony, *Executive Director*, kanthony@PhilaLandmarks.org

Lauren Kain, *Road Scholar Director*, lkain@PhilaLandmarks.org

Lauren Wegrocki-Smith, *Administrator*, office@PhilaLandmarks.org

Mackenzie Warren, *Education and Programs Manager*, mwarren@PhilaLandmarks.org

Megan Thibodeaux, *Private Rentals Manager*, rentals@PhilaLandmarks.org

Michael Muehlbauer, *Grumblethorpe Operations Manager*, mmuehlbauer@PhilaLandmarks.org

Margaret Wilmerding, *Grumblethorpe Youth Volunteer Mentor*, gyv@PhilaLandmarks.org



Judy Smith, *Powel House Assistant Site Manager*

Kelly Altrichter & Nick Stepnowski, *Grumblethorpe Site Managers*

Megan Thibodeaux & Tim Urschel, *Hill-Physick House Site Managers*

Lynn & Paul Gluck, *Historic Waynesborough Site Managers*

Powel House

244 South Third Street, Philadelphia 19106

powelhouse@PhilaLandmarks.org

Grumblethorpe

5267 Germantown Avenue, Germantown 19144

grumblethorpe@PhilaLandmarks.org

Hill-Physick House

321 South Fourth Street, Philadelphia 19106

physickhouse@PhilaLandmarks.org



Historic Waynesborough

2049 Waynesborough Road, Paoli 19301

historicwaynesborough@PhilaLandmarks.org

Administrative Office:

321 South Fourth Street | Philadelphia, PA 19106

215-925-2251 | www.philalandmarks.org

@PhilaLandmarks

